

INSET

STREAM B  
TYPE F  
150' BUFFER

**SHORELINE SITE PLAN**  
**PUD WOODS CREEK HYDROPOWER - EMERGENCY ACCESS AND TRAIL PROJECT**  
PORTION OF SECTION 23, TOWNSHIP 28N, RANGE 07E, W.M.

VICINITY MAP

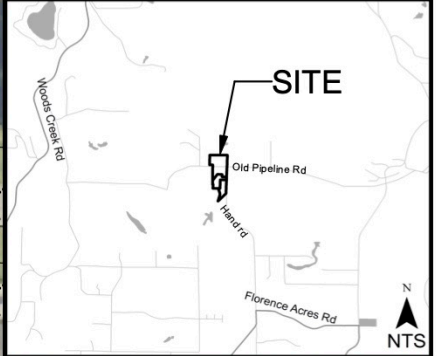

OLD PIPELINE ROAD

HAND ROAD

28072300200700

28072300200800

28072300200600

PROPOSED  
PARKING LOT

PROPOSED  
SHELTER

PROPOSED  
INTERPRETIVE  
TRAIL

EX. HYDROPOWER  
INFRASTRUCTURE

EX. POWER  
HOUSE

EAST FORK  
WOODS CREEK  
TYPE S  
150' BUFFER

28072300300100

WETLAND A  
CATEGORY II  
225' BUFFER

EMERGENCY  
ACCESS ROAD

STREAM C  
TYPE F  
150' BUFFER

28072300201100

28072300201500

**LEGEND**

- WETLAND
- WETLAND (ESTIMATED)
- STREAM
- STREAM (ESTIMATED)
- EXISTING IMPERVIOUS
- PROPOSED BUFFER
- SHORELINE JURSDICTION

**MAP NOTES**

- THE ENTIRE PROPERTY IS MAPPED IN AN AREA OF MINIMAL FLOOD HAZARD (ZONE-X) BASED UPON THE EFFECTIVE FIRM PANEL #53061C1100F (06/19/2020).
- CRITICAL AREA BOUNDARIES WITHIN STUDY AREA ARE FIELD VERIFIED. ALL CRITICAL AREAS LOCATED OUTSIDE OF THE STUDY AREA ARE BASED ON A PREVIOUS DELINEATION EFFORT (PFN 08-106345 PA) OR USING PUBLICLY AVAILABLE RESOURCES.
- ENTIRE PROJECT AREA IS ZONED AS F (FORESTRY).
- ALL WORK AREAS ARE UNDERLAIN WITH RAGNAR FINE SANDY LOAM, 0 TO 8 PERCENT SLOPES, AND TOKUL-OGARTY-ROCK OUTCROP COMPLEX, 25 TO 65 PERCENT SLOPES (USDA-NRCS).

**PROJECT NOTES**

- THE PROJECT AREA IS LOCATED WITHIN THE **RURAL CONSERVANCY** SHORELINE ENVIRONMENT.
- NO WORK IS PROPOSED WITHIN THE OHWM OF WOODS CREEK OR WITHIN WETLANDS.
- ACCESS ROAD WITHIN THE WESTERN PORTION OF SITE WAS CONSTRUCTED AS AN EMERGENCY MEASURE
- BUFFER IMPACTS ARE PROPOSED TO BE MITIGATED BY PROVIDING ADDITIONAL BUFFER.
- PROPOSED WORK WILL BE COMPLETED DURING THE DRY SEASON.
- STANDARD TESC MEASURES WILL BE IMPLEMENTED AS NEEDED.

NORTH

Inset Scale 1" = 100'

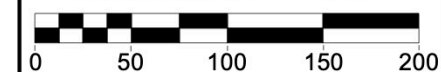

**Wetland Resources, Inc.**  
Delineation / Mitigation / Restoration / Habitat Creation / Permit Assistance  
9505 19th Avenue S.E. Suite 106 Everett, Washington 98208  
Phone: (425) 337-3174  
Fax: (425) 337-3045  
Email: mailbox@wetlandresources.com

**INSET LOCATION MAP**

INSET

SUBJECT  
PROPERTY

Shoreline Site Plan  
**PUD - Woods Creek Hydropower**

PUD No.1 of Snohomish County  
Attn: Kyle Legare  
PO BOX 1107, M/S E1  
Everett, WA 98206

Sheet 1/1  
WRI #: 22192  
Drawn by: AW  
Date: 6/26/2024