



Electrical Service Requirements

AREA LIGHTING

TABLE OF CONTENTS

FOR YOUR PROPERTY

Yard light

Flood light

OVERHEAD FEED

PUD responsibilities

Customer responsibilities

UNDERGROUND FEED

PUD responsibilities

Customer responsibilities



Form 1008

Rev 02/02

APPLICATION and AGREEMENT for AREA LIGHTING SERVICE

Request. The Customer named below requests that Public Utility District No. 1 of Snohomish County (the "District") furnish area lighting service at

Service Address:

Easement. The Customer conveys and grants a utility easement to the District for the installation and maintenance of the area lights and the conductor that will deliver electric service to those lights. This conveyance also grants the sole and exclusive right to control all activities within the easement that, in the District's opinion, affect its ability to install and maintain the area lights.

Service Policies. The District's Rate Schedules, Customer Service Regulations for Electric Service, Electric Overhead and Underground Line Extension Regulations, Construction Standards and Electric Service Requirements (the "Service Policies"), as they may be amended from time to time, are incorporated in this agreement as if set forth in full.

Termination – Installation Costs – Removal Costs. The District may either disconnect the area lighting service and/or terminate this agreement if the Customer fails to pay periodic billings for the area lighting service or otherwise fails to comply with the Service Policies. The Customer agrees to reimburse the District for the costs of the area lighting facilities, including the District's costs of installing them, if this agreement is terminated within five years after the date upon which the area lighting service is installed.

Contract. The Customer's signed request for area lighting service is an offer to enter into a contract. If the Customer's offer is accepted by the District, as established by a signature below or by furnishing the area lighting service requested by this application, a contract will be created.

Signed by the Customer this _____ day of _____, _____

Printed Name

Signature

Mailing Address

_____, _____ () _____, _____
City

_____, _____
State Zip

Phone Number

Public Utility District No. 1 of Snohomish County

By: _____
Signature and Title

Date signed

Please see reverse side



Last Name or Business Name	First Name	Expiration Date
----------------------------	------------	-----------------

Route	Account	Pole Number
-------	---------	-------------

Service Address

Number of lights: _____

Poles will not be set on private property with restricted public access for the sole purpose of area light installation.

DECAL# _____

NSA# _____

Remarks:

AREA LIGHTING

NOTE: The PUD will not set area light poles on single-family residential private property.

FOR YOUR PROPERTY

Area lighting for some homes is available from Snohomish County PUD. Contact a PUD Area Designer to determine the ability and costs to provide the service. You have your choice of two styles of lights:

YARD LIGHT

Resembling a streetlight, this lighting fixture uses a 50-watt LED and is particularly useful in locations where you want a wide area bathed in light.

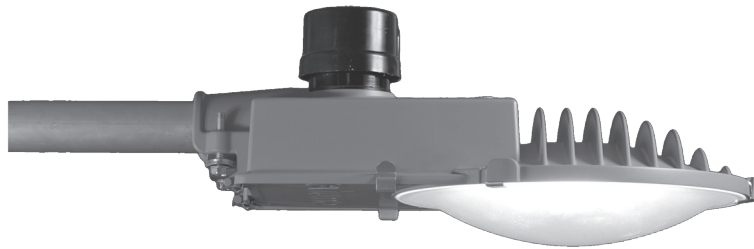

FLOOD LIGHT

Also utilizing a 50-watt LED, this lighting fixture is useful for those areas where you might want only one particular area covered with more intense lighting levels.

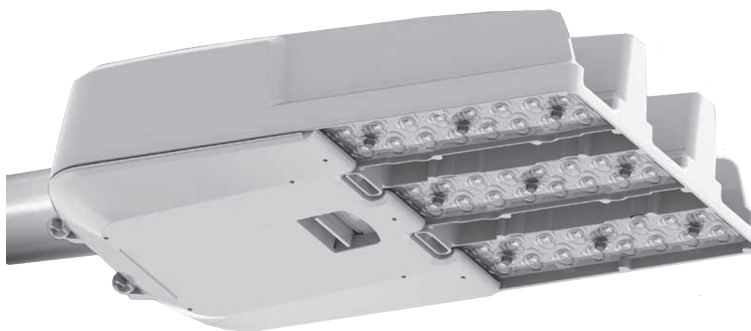

OVERHEAD FEED

PUD Responsibilities:

- a. Determine availability of service and coordinate the location of the area light with the customer.
- b. There must be an existing transformer available to serve the light. If there is no existing transformer, the PUD can install a transformer at the customer's expense.
- b. Light will be placed on existing PUD wood poles only.
- c. Poles may be set in areas of unrestricted public access. Contact the PUD for information.

Customer Responsibilities:

- a. Meet with Snohomish PUD representative to determine availability of service and location of the area light.
- b. Complete and sign (property owner only) Application to Contract with the PUD for Area Lighting Service (Form 1008).
- c. Provide access for the PUD's equipment for installation and maintenance.

FIGURE 3-20

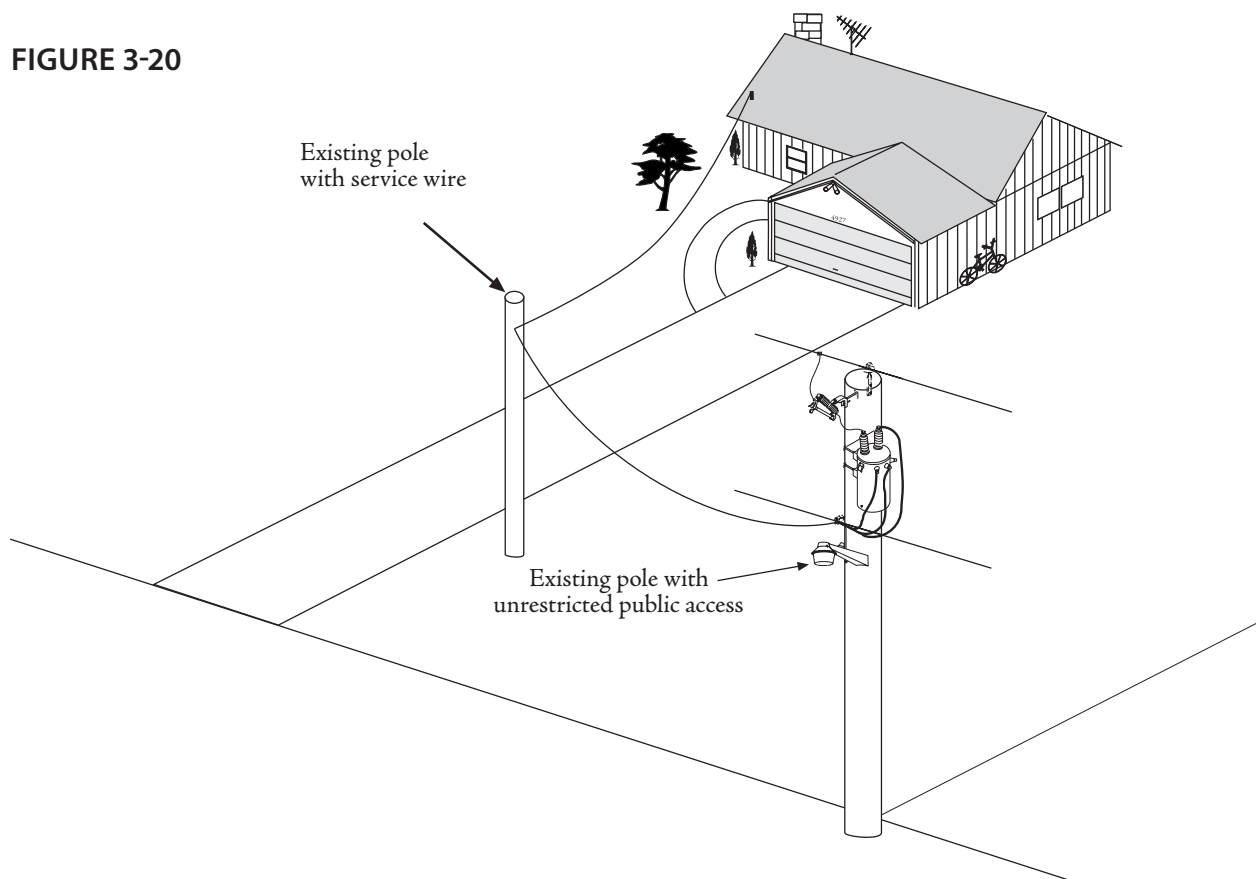

UNDERGROUND FEED

PUD Responsibilities:

- Determine availability of service and coordinate the location of the area light with the customer.
- Furnish and install a wood pole, conduit riser, light fixture and wire after the customer has provided the trench and/or conduit. Make UG & OH connections.
- Furnish and install a minimum 1/4" rope pull line through conduit. Leave a 2' tail of rope at each end. Install a tapered, manufactured conduit plug on each end to keep out dirt prior to the PUD installing the conductor.
- Provide access for the PUD's equipment for installation and maintenance.

Customer Responsibilities:

- Call **1-800-424-5555** (Underground Utilities) 48 hours (two working days) prior to trenching to allow for location of existing underground utilities by their representatives.
- Provide a minimum 24" deep trench from the source to the staked pole location.
- Provide 2" PVC Type TC-8, DB-120 or other PUD-approved conduit when the distance exceeds 10'; up to a maximum of 150' of conduit.

Note:

If alternate sources of power are available, check with PUD engineer to determine source location.

The PUD will not install a transformer or bore under a roadway, driveway or sidewalk to provide this service.

The PUD requires a sufficient driveway surface to support the heavy equipment that will be used to install and maintain the area light.

The PUD will not drive across a lawn or field to perform installation or maintenance.

FIGURE 4-1

NOTE: The PUD will not set area light poles on single-family residential private property.

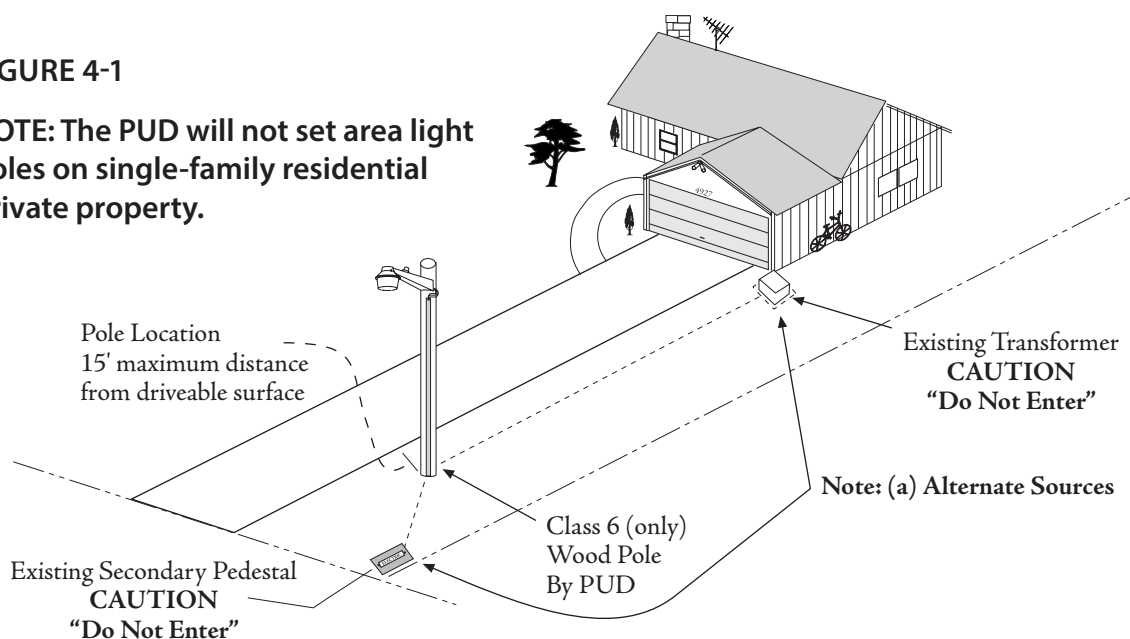



PO Box 1107
Everett WA 98206-1107

425-783-8272

snopud.com